

Planning Permit No. A/15692/495/93  
**APPROVED**  
 SUBJECT TO THE CONDITIONS IN THIS OFFICE EITHER.  
 No. A/1031/93 Date: -5-93  
 For Member Secretary  
 MADRAS METROPOLITAN DEVELOPMENT AUTHORITY  
 MADRAS - 600 008.

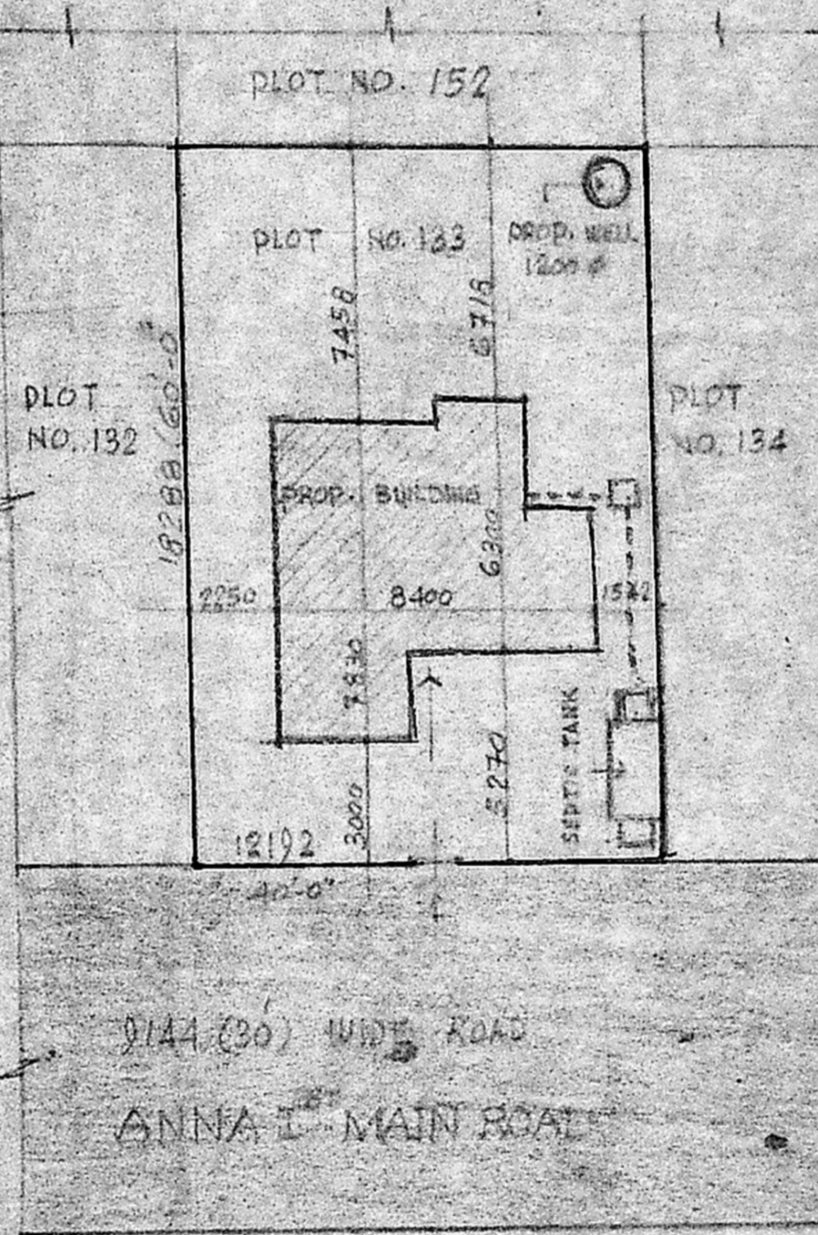

SCHEDULE OF OPENINGS

D	DOOR	1000 x 2000	PLOT AREA: 222.96 SQM (2400 SQ. FT.)
D1	DOOR	900 x 2000	
D2	DOOR	750 x 2000	DRAINAGE AREA: 53.00 SQM (570.50 SQ. FT.)
W	WINDOW	1500 x 1200	
W1	WINDOW	1200 x 1200	OPEN AREA: 169.96 SQM (1829.45 SQ. FT.)
W2	WINDOW	1000 x 1200	
W3	WINDOW	1500 x 1000	
W4	WINDOW	1000 x 1000	
WR	WARD ROBE	2100 x 2000	
V	VENTILATOR	600 x 600	

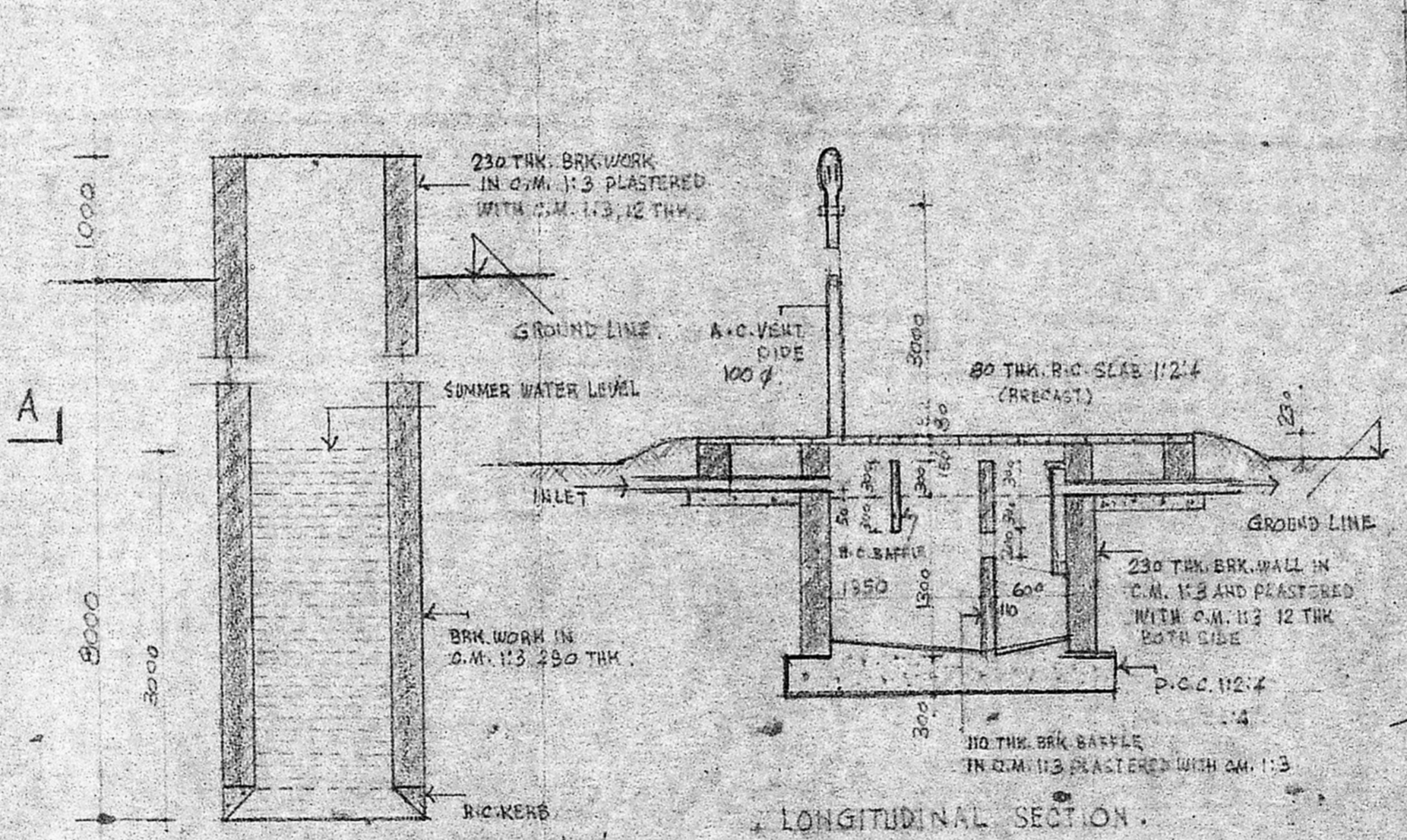
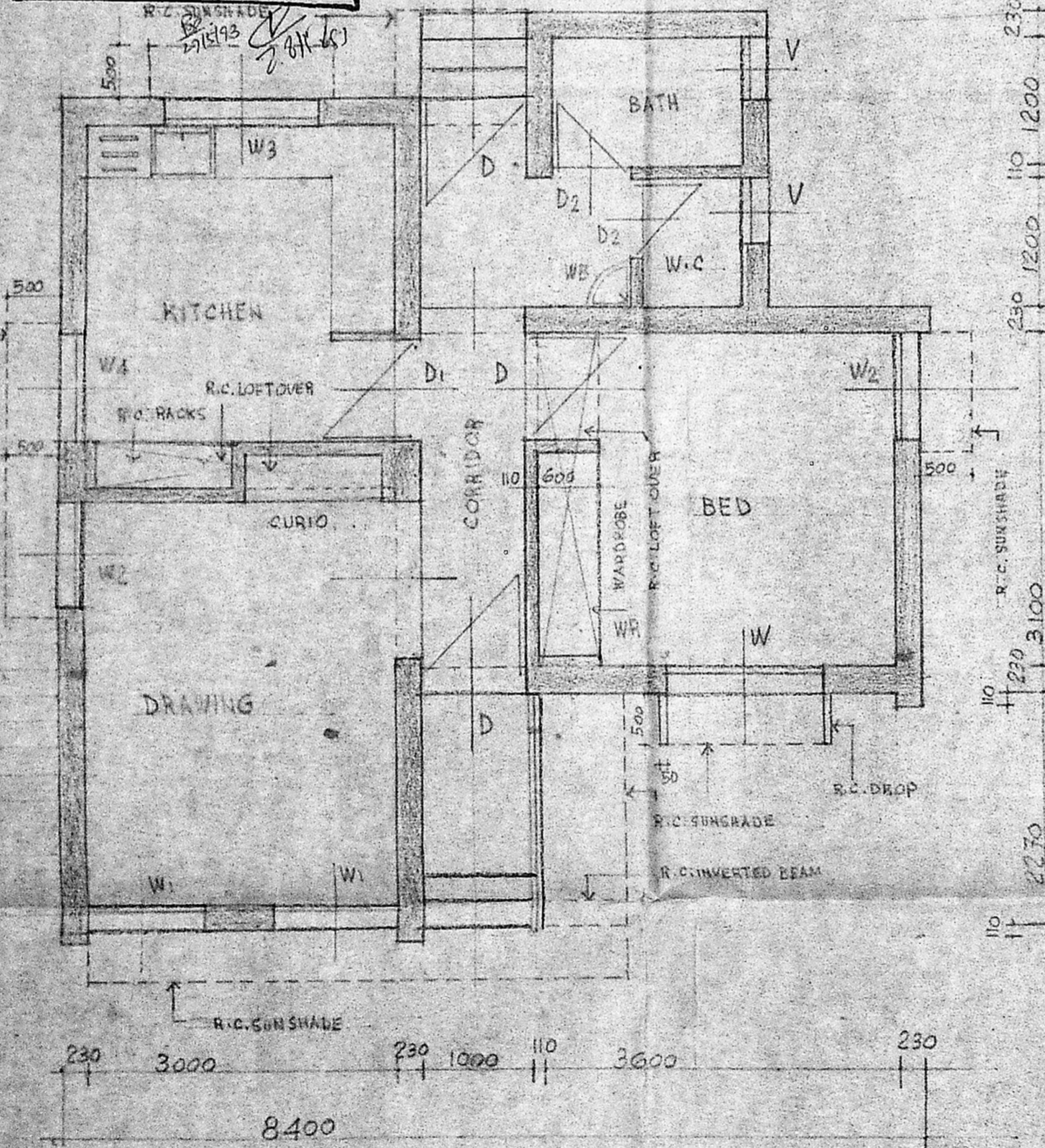
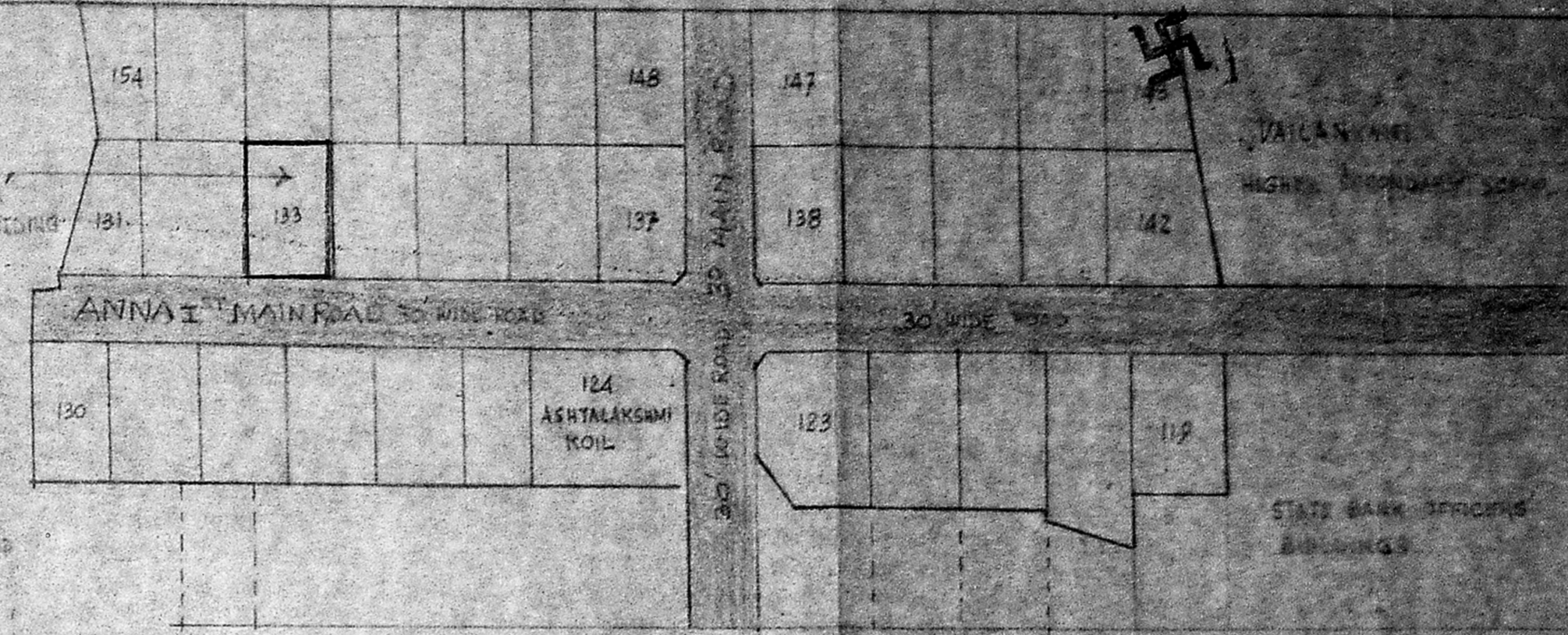
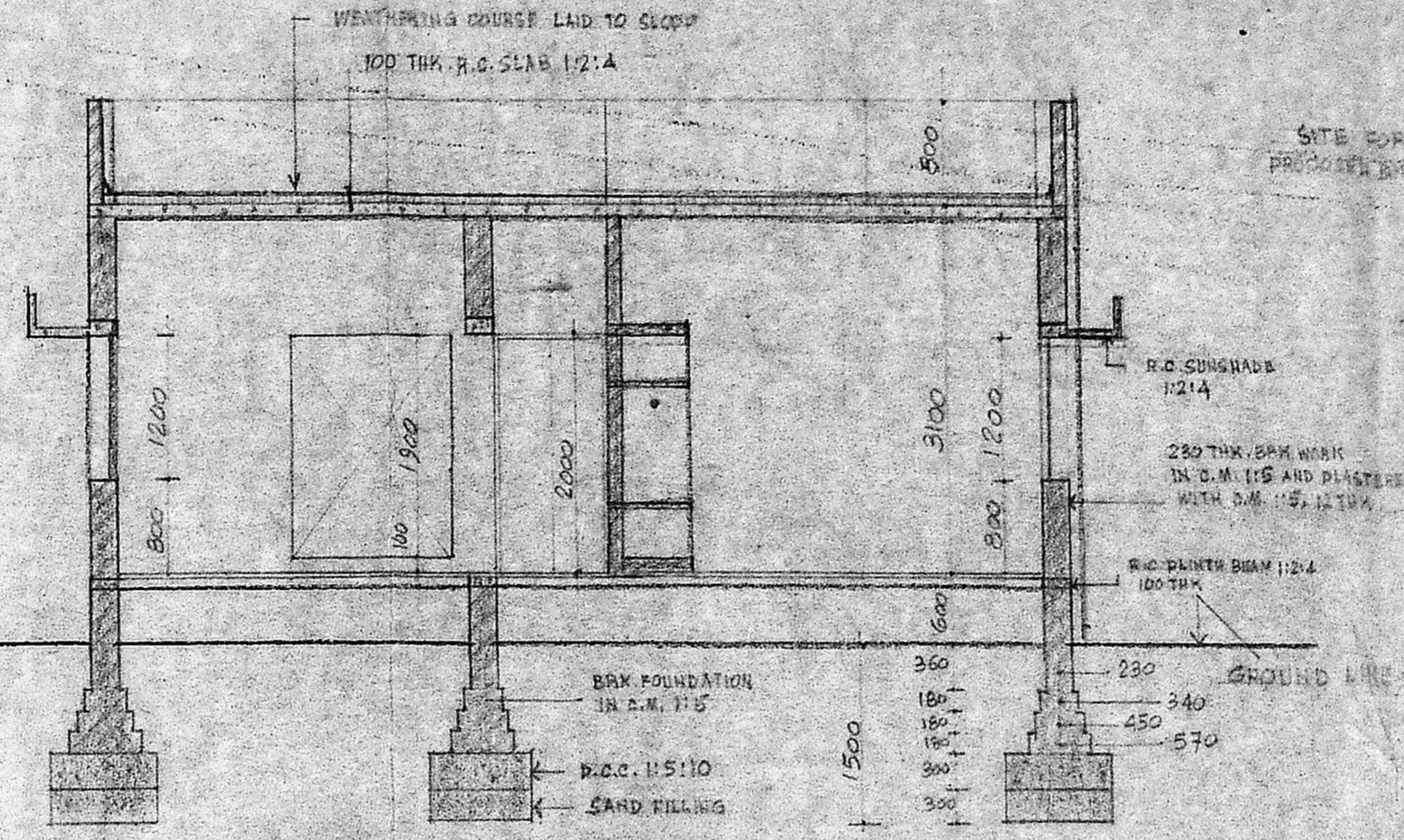
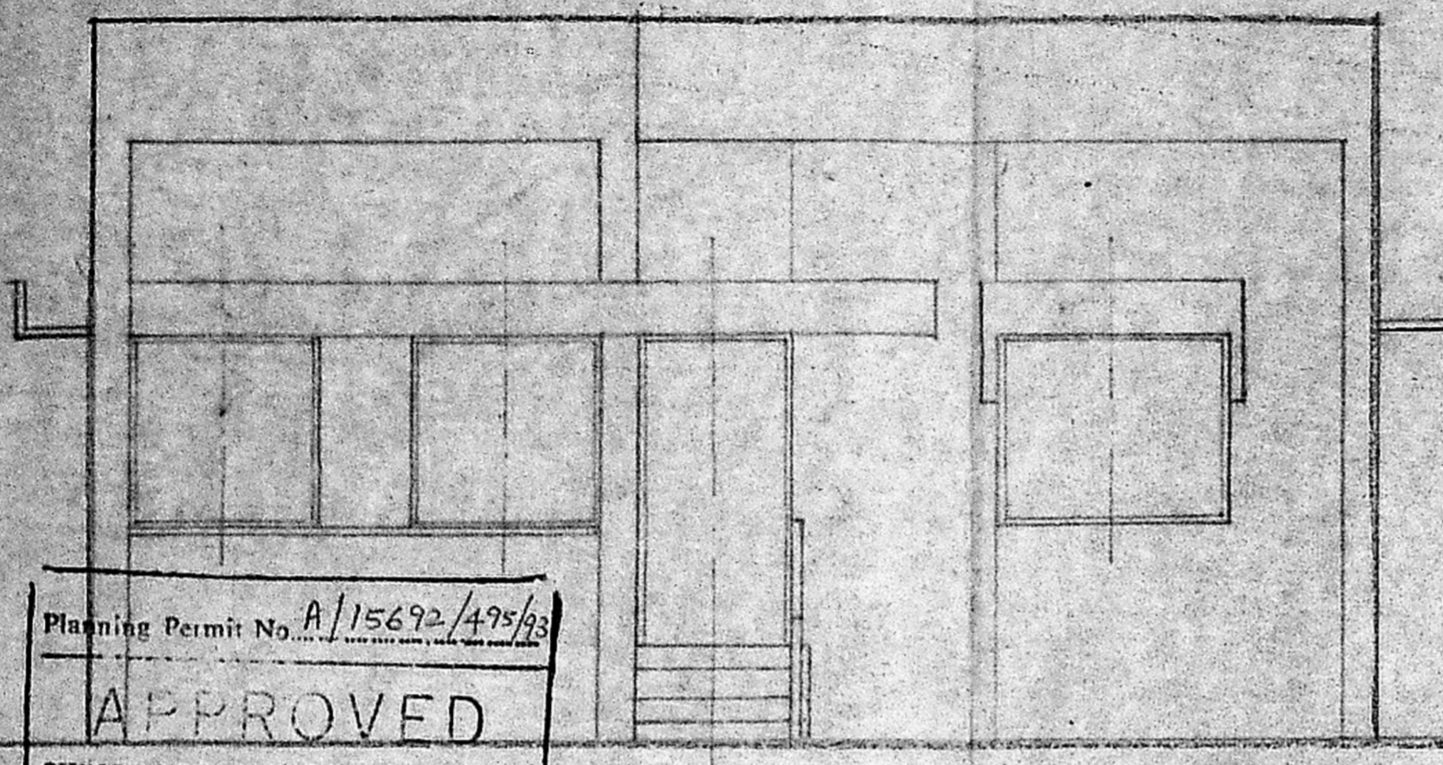
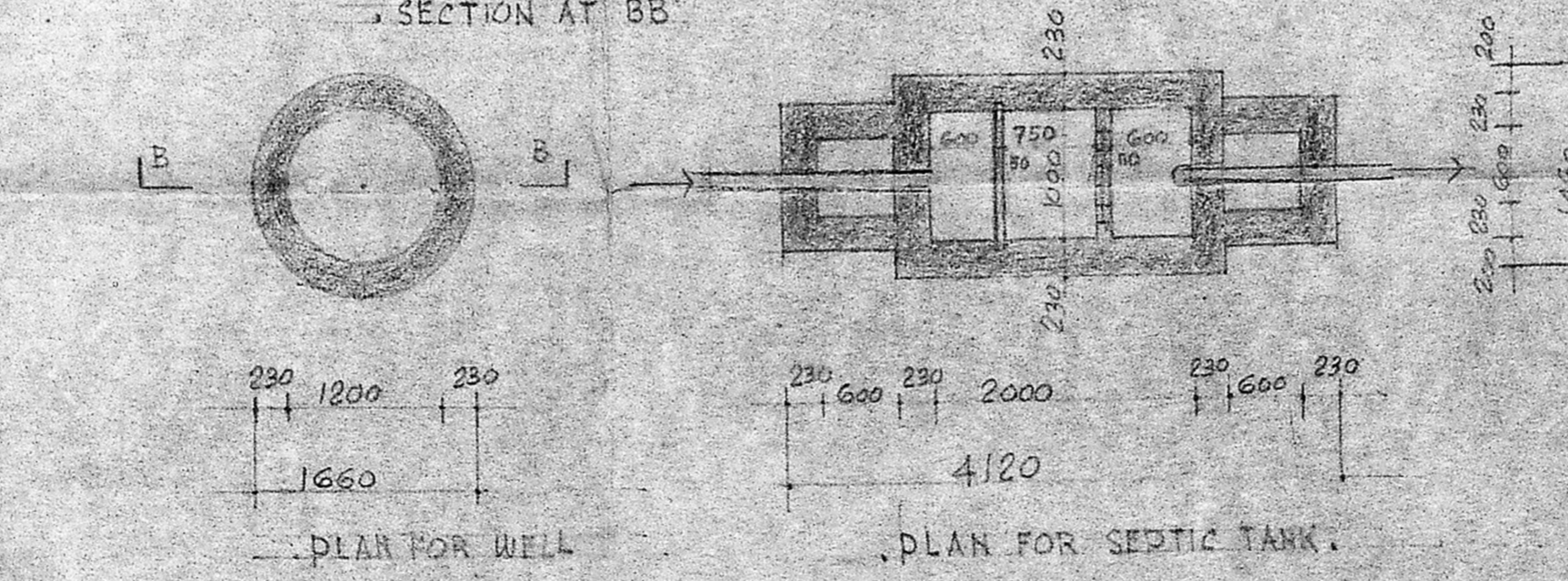

PROPOSED RESIDENTIAL BUILDING IN PLOT NO. 133, IN SURVEY NO. 356 AT ASHTALAKSHMI LAYOUT ALAPARKAM, MADURAVOYAL VILLAGE, CHENGALPATTU DISTRICT.

OWNER: VASANT R. PANDESHWAR  
 V.R. Pandeshwar  
 LICENSED SURVEYOR  
 A.R. RAMACHANDRAN, I.E.S.  
 Executive Engineer P.W.D. (Ret.)  
 Licensed Surveyor Class-I No. 285  
 Corporation of Madras  
 NO-57, ADAM STREET,  
 MYLAPORE, MADRAS-600 004